

DOOR SCHEDULE										
NUMBER	LABEL	QTY	SIZE	WIDTH	HEIGHT	DESCRIPTION	THICKNESS	COMMENTS		
D01	3080	2	3080 R EX	36"	96"	EXT. HINGED-GLASS PANEL	1 3/4"	REMOVE EXISTING SOLID CORE METAL DOOR AND REPLACE WITH NEW WOOD FRENCH DOOR WITH TEMPERED GLASS. PROVIDE 10" KICK PLATE AT BOTTOM RAIL		
D02	2668	1	2668 R IN	30"	80"	HINGED-DOOR P03	1 3/8"			
D03	2462	1	2462 L	28"	74"	SHOWER-GLASS SLAB	1 1/4"	METAL PARTITION DOOR (MIN. 32" WIDE)		
D04	3068	1	3068 R IN	36"	80"	HINGED-DOOR P03	1 3/8"			
D05	3062	1	3062 R	36"	74"	SHOWER-GLASS SLAB	1 1/4"	METAL PARTITION DOOR (MIN. 32" WIDE)		
D06	3068	6	3068 L IN	36"	80"	HINGED-DOOR P03	1 3/8"	PROVIDE 10" KICK PLATE AT BOTTOM RAIL		
D07	4068	1	4068 L/R IN	48"	80"	DOUBLE HINGED-LOUVERED	1 3/8"			
D08	2868	1	2868 L IN	32"	80"	HINGED-DOOR P03	1 3/8"	PROVIDE 10" KICK PLATE AT BOTTOM RAIL		
D09	30211	1	30211 R IN	36"	35 1/4"	HINGED-PANEL	1 3/8"	DOUBLE SWING DOOR		
D10	10080	2	10080	120"	96"	GARAGE-AVANTE 4 PANEL 18"	1 3/4"	REPLACE EXISTING ROLL UP DOOR WITH NEW GLASS PANELED DOOR WITH TEMP. GLAZE.		
D11	3068	1	3068 L IN	36"	80"	HINGED-DOOR P03	1 3/8"			
D12	3062	1	3062 R	36"	74"	SHOWER-GLASS SLAB	1 1/4"	METAL PARTITION DOOR (MIN. 32" WIDE)		

ROOM FINISH SCHEDULE										
ROOM NO.	ROOM NAME	FLOOR	BASE	WALLS				CEILING	CEILING HEIGHT	REMARKS
				1	2	3	4			
1	BAR	F-3	B-2	W-1	W-1	W-1	W-1	C-1	10'-0"	FRP PANELS SHALL EXTEND 48" A.F.F.
2	KITCHEN	F-3	B-2	W-4	W-4	W-4	W-4	C-2	10'-0"	FRP PANELS SHALL EXTEND 48" A.F.F.
3	BEER STORAGE	F-4	B-2	W-1	W-1	W-1	W-1	C-1	10'-0"	
4	WALK-IN	F-4	B-2	W-1	W-1	W-1	W-1	C-1	10'-0"	
5	KITCHEN	F-3	B-2	W-1/W-4	W-1/W-4	W-1/W-4	W-1/W-4	C-1	10'-0"	
6	RESTROOMS	F-3	B-2	W-1/W-4	W-1/W-4	W-1/W-4	W-1/W-4	C-1	10'-0"	
7	HALL	F-3	B-2	W-1	W-1	W-1	W-1	C-1	10'-0"	
8	UTILITY	F-4	B-2	W-1	W-1	W-1	W-1	C-1	10'-0"	

FLOORS				REMARKS
ITEM		SUPPLY	INSTALL	
F-1	CARPET, COMMERCIAL INDOOR OUTDOOR GRADE	GC	GC	
F-2	EXPOSED STAINED CONCRETE	GC	GC	
F-3	CERAMIC TILE			
F-4	EXISTING CONCRETE FLOOR (POLISHED)			

BASE				REMARKS
ITEM		SUPPLY	INSTALL	
B-1	RUBBER BASE MIN 8" HIGH	GC	GC	
B-2	4"x8" TILE INTEGRAL COVERED BASE w/ 3/8" RADIUS	GC	GC	

WALLS				REMARKS
ITEM		SUPPLY	INSTALL	
W-1	5/8" GYP BOARD LEVEL - 5 FINISH	GC	GC	
W-2	5/8" GYP BOARD LEVEL - 3 ORANGE PEEL FINISH			
W-3	CERAMIC SUBWAY TILE			
W-4	FRP PANELS WITH SUBWAY TILE PATTERN			

CEILINGS				REMARKS
ITEM		SUPPLY	INSTALL	
C-1	EXPOSED CEILING	GC	GC	
C-2	SUSPENDED 5/8" GYP BOARD WITH LEVEL - 3 ORANGE PEEL FINISH			
C-3	5/8" GYP BOARD WITH LEVEL - 3 ORANGE PEEL FINISH			
C-4				

**Gil Dominguez**  
 Custom Home & Addition Remodel Design  
 321 Village Drive, Brentwood, CA 94513  
 PH: 925-582-6938 Email: gil@ddh.com  
 A B D  
 American Institute of Architects  
 Registered Specialist

THIS IS AN ORIGINAL UNPUBLISHED WORK AND MAY NOT BE DUPLICATED, PUBLISHED, OR OTHERWISE USED WITHOUT WRITTEN CONSENT OF GIL DOMINGUEZ 2019 Copyright ©

SYM.	REVISIONS	DATE

SUBMITTAL DATE

ISSUE DATE

*Gil Dominguez*

**PROPOSED LOWER LEVEL FLOOR PLAN**

**DEER RIDGE**

TENANT IMPROVEMENT

801 FOOTHILL DRIVE  
BRENTWOOD, CA 94513

APN: 007-100-131

DRAWN BY: DATE:  
GD 04/23/2023

SCALE: JOB NUM:  
NOTED 2023

SHEET

**A1.2**

OF

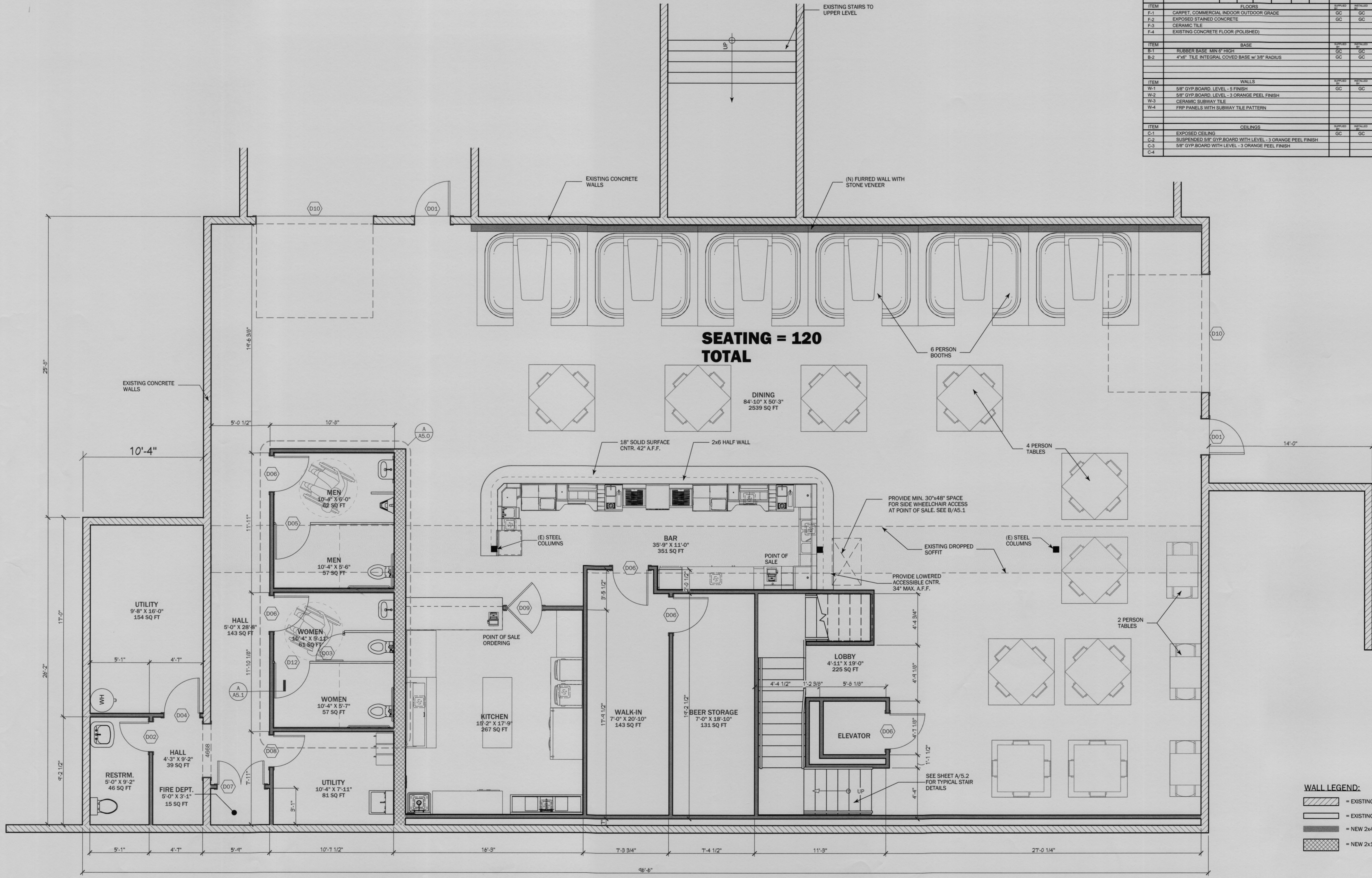

**1 PROPOSED LOWER LEVEL FLOOR PLAN**  
 SCALE: 1/4" = 1'-0"

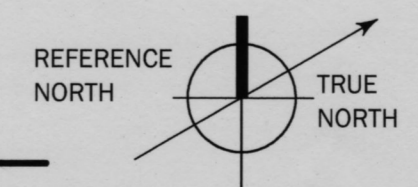

Unless otherwise provided for in writing, the Construction Drawings and Related Documents are the work product of the Consulting Designer and shall remain the exclusive property of the Consulting Designer. The Client's right to use same is non-transferable and limited to a one-time use to obtain approval for the property located at \_\_\_\_\_ Consulting Designer has no liability to copyright the Construction Drawings and Related Documents. Accordingly, the use of the Construction Drawings and Related Documents for any other purpose is absolutely prohibited. The use prohibition shall apply whether or not the Construction Drawings and Related Documents are used in connection with the subject property. The Construction Drawings and Related Documents may not be sold, assigned, transferred, conveyed, licensed, loaned or given to any other party. Any unauthorized transfer of rights to use the Construction Drawings and Related Documents may not be made without the express written consent of the Consulting Designer, which consent is to be in the Consulting Designer's sole discretion.